

ALTO 1

"SOMEWHERE"

Arr. by Bill CHASE

(2)

Acto 1

"SOMEWHERE"

Copy 2/74

Alto II

"SOMEWHERE"

Arr. by Bill Chase

ACTO II

"SOMEWHERE"

Op. 2/7/4

TENOR - I

SOMEWHERE

Copy 2/74

TENOR II

SOMEWHERE

Arr. by Bill CHASE

(2)

TENOR SAX II

"SOMEWHERE"

COPY 2/7/4

Bari Sax

SOMEWHERE

Arr by Bill CHASE

2

BARI SAX

SOMEWHERE

Copy 2/74

8/3
No Guitar

1st Trumpet

SOMEWHERE

Arr by Bill Chase

TRUMPET 1

SOMEWHERE

BILL CHASE

for
WOODY HERMAN

2ND TRUMPET

SOMEWHERE

BILL CHASE for HERMAN

2nd. TRUMPET

PAGE 2

"SOMEBLWHERE"

by Bill CHASE for Woody HERMAN

3rd TRUMPET

SOMEWHERE

ARR by Bill CHASE

3RD TRUMPET PAGE 2 "SOMEWHERE"
by Bill Chase for HERMAN

4th TRUMPET

SOMEWHERE

Arr. by Bill Chase

8/5 (32)

"SOMEWHERE" (Woody Herman)

Part 1

By Bill Chase

PAGE 1

PAGE 2

"SOMEWHERE"

Copy 2/94

BONE II

SOMEWHERE

Arr. by Bill CHASE

BONE II

PAGE 2

"SOMEWHERE"

Copy 2/94

3RD TROMBONE

SOMEWHERE

Arr. by BILL CHASE

6 A 14

B B

C

(2)

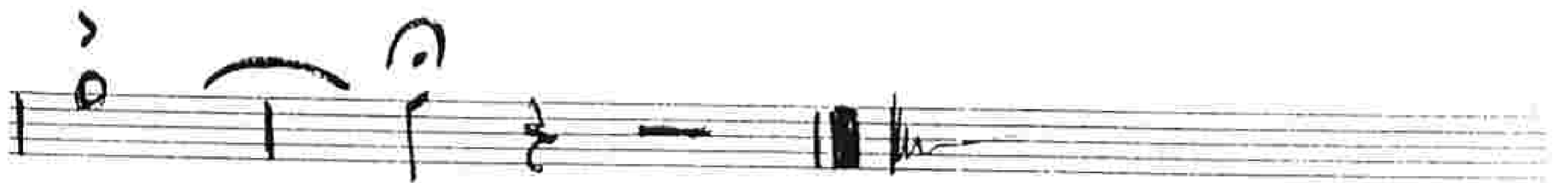
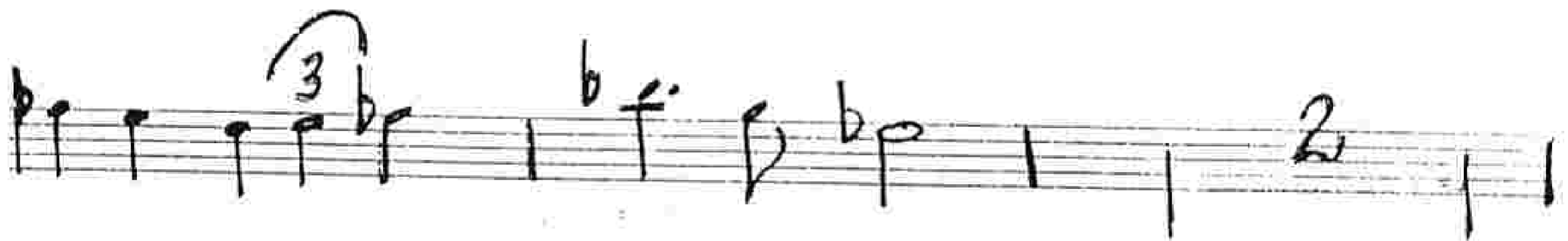
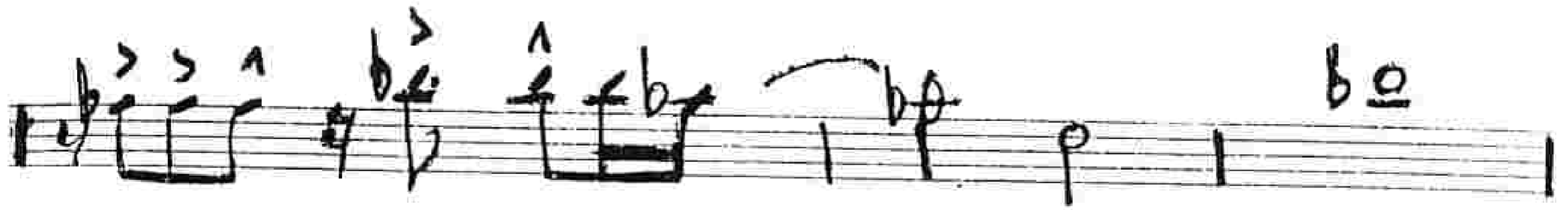

No 3

"SOMEWHERE"

Op. 2, 1944

4th BONE

SOMEWHERE

Arr. by Bill CHASE

(2)

BONE 4

SOMEWHERE

8/5 (32)

PIANO

RT

1st ~~time~~

SOMEWHERE

Arr. by BILL CHASE

1/2 VA

A

1/2 VA

Pg 2

PIANO

Piano

ESCHMIEDER
MUSIK-VERLAG
KÖLN

"SOMEWHERE"

PIANO

PAGE 3

Copy 2/7/64

BASS

SOMEWHERE

ARR. BILL CHASE

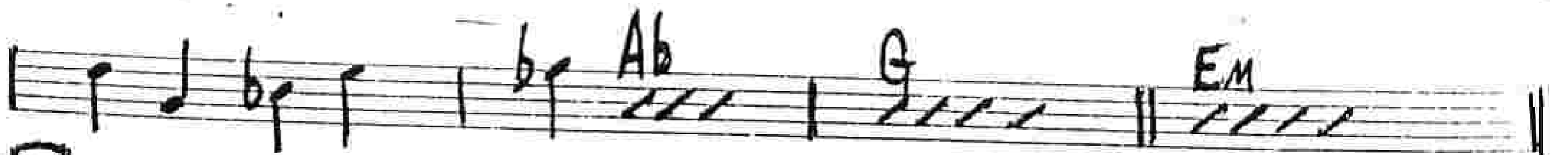
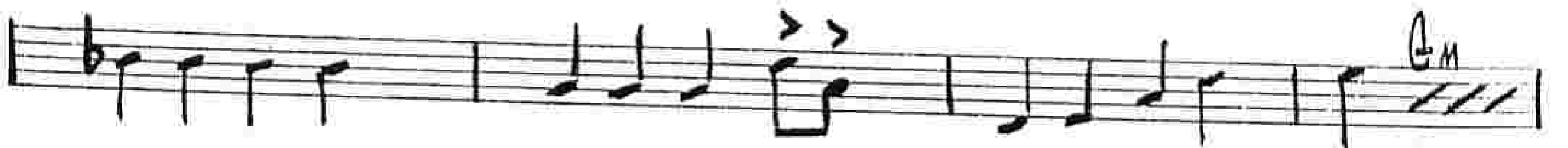
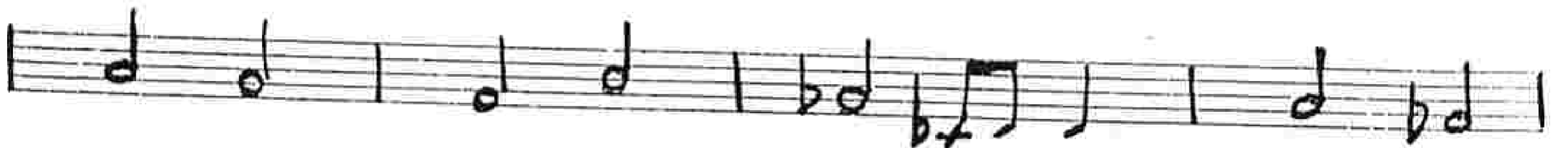
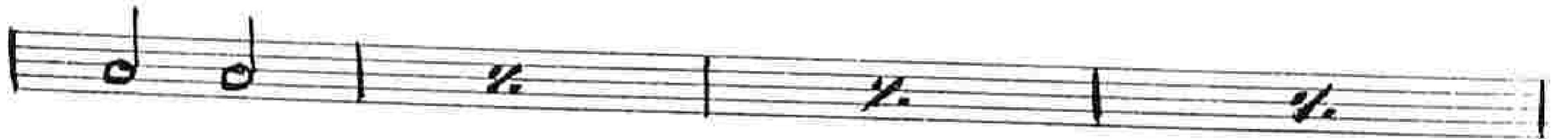
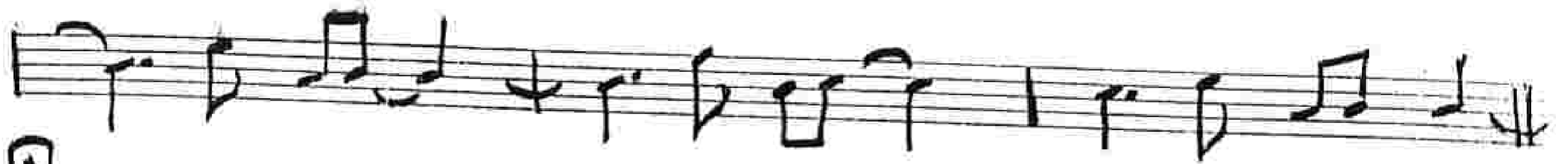

BASS

Somewhere

~ 2 -

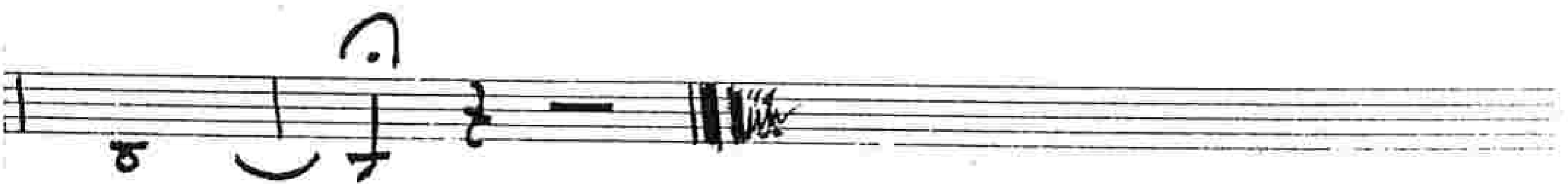
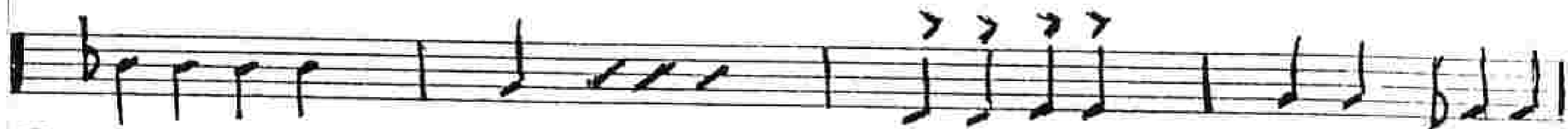
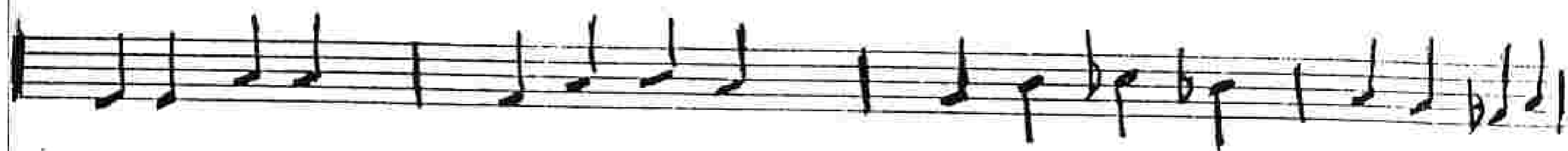

BASS

"SOMEWHERE"

Copy 2/76

DRUMS

SOMEWHERE

Arr. by Bill CHASE

Cym

B Cym

B CRASH! Cym

1

DRUMS

Somewhere

2

DRUMS

~~DRUMS~~

"SOMEWHERE"

Arr by BILL CHASE for

Woody HERMAN

Apr 2, 1960